



BY

Participant Guide

DE VINCI RACE – EDITION 2026

18-19 AVRIL 2026 – PONT DE GRENELLE - PARIS



PLANNING - J1



12:30 PM: Participants arrive



12:30 PM to 8:00 PM: Food trucks and refreshments



1:00 PM: Captains' meeting



2:00 PM to 5:00 PM: Qualifying races



2:00 PM to 5:00 PM: Ergo Challenges (win some crepes!)



5:00 PM to 9:00 PM: DJ set





PLANNING - J2



7:00 a.m.: Participants arrive + breakfast



8:00–9:30 a.m.: A/B finals for the 8+ over 3 km



9:30–11:00 a.m.: Placement finals for the 8+ and 4x



11:15 a.m.: Awards ceremony





ACTIVITY

The Ergo 250m Challenge

- 250-meter sprint on a rowing machine in teams of four
- 3 categories: men, women, mixed (2 men / 2 women)
 - Multiple teams per school allowed
 - Score = average of the 4 times
- Unlimited attempts; only the best time counts

Prize: crepes for the winning team

The PhotoBooth presented by our partner Crédit Mutuel

Also enjoy our event area (refreshment stand/food truck)
and the various partners in attendance!



RESTAURATION

- A food truck will be on site all Saturday afternoon, along with a refreshment stand (until 8 p.m.)
- Each participant will receive a meal ticket for the food truck
 - To be picked up by the team captain
- Breakfast will be served on Sunday morning starting at 7 a.m.



PLAN

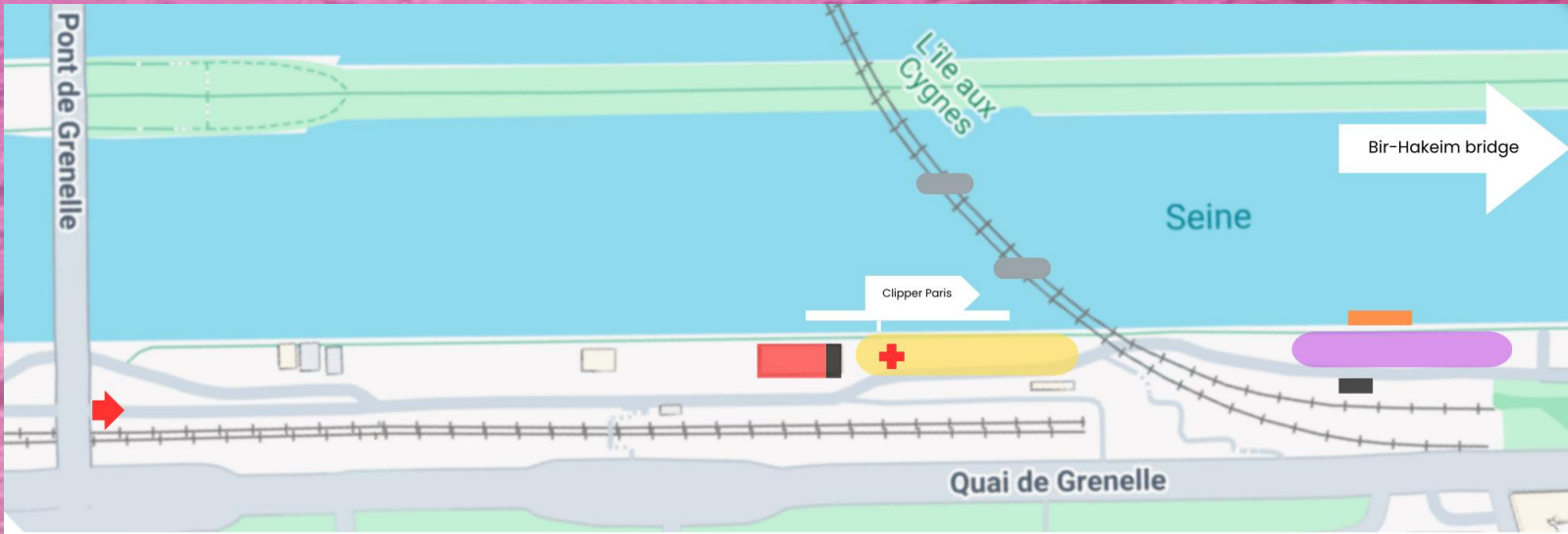

- | | | | |
|--|---------------------------------------|--|--------------------------|
| | Atelier du France (event room) | | Trailers entrance / exit |
| | Toilets | | Pontoons |
| | Stands and organization area (Zone 2) | | First aiders stand |
| | Boats and trailers area (Zone 1) | | |

How do I get there?

Port de Grenelle, 75015 Paris

- **By public transportation:**



- **On foot or by bike.**
- **By car: There is no parking available at the port.**

PLAN

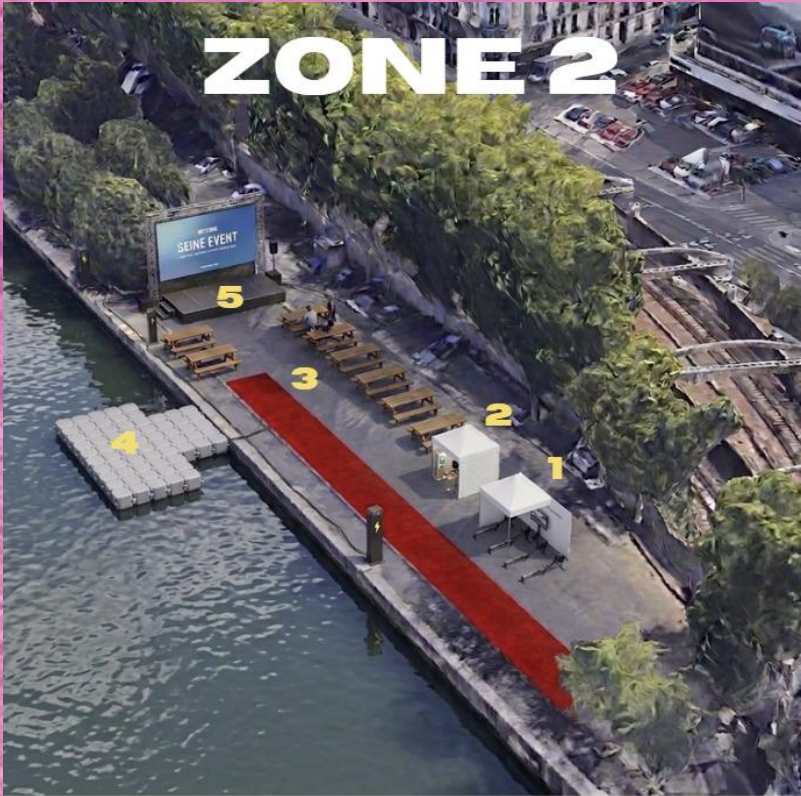

- 1** ERG ZONE
- 2** PHOTO BOOTH BY CRÉDIT MUTUEL
- 3** CHILL-OUT AREA
- 4** FLOATING DOCK
- 5** GIANT SCREEN / PODIUM

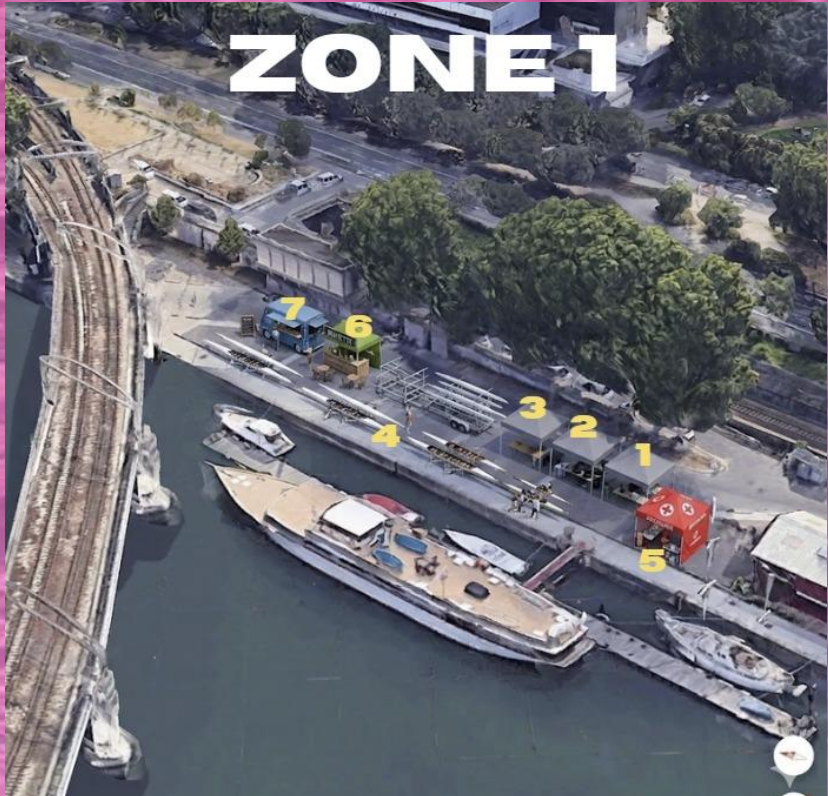

- 1** RECEPTION
- 2** BAG DROP
- 3** CHANGING ROOMS
- 4** BOAT PARK
- 5** FIRST AID STATION
- 6** DRINK STAND
- 7** FOOD TRUCK / CATERING

PLAN Qualif/4x Finals

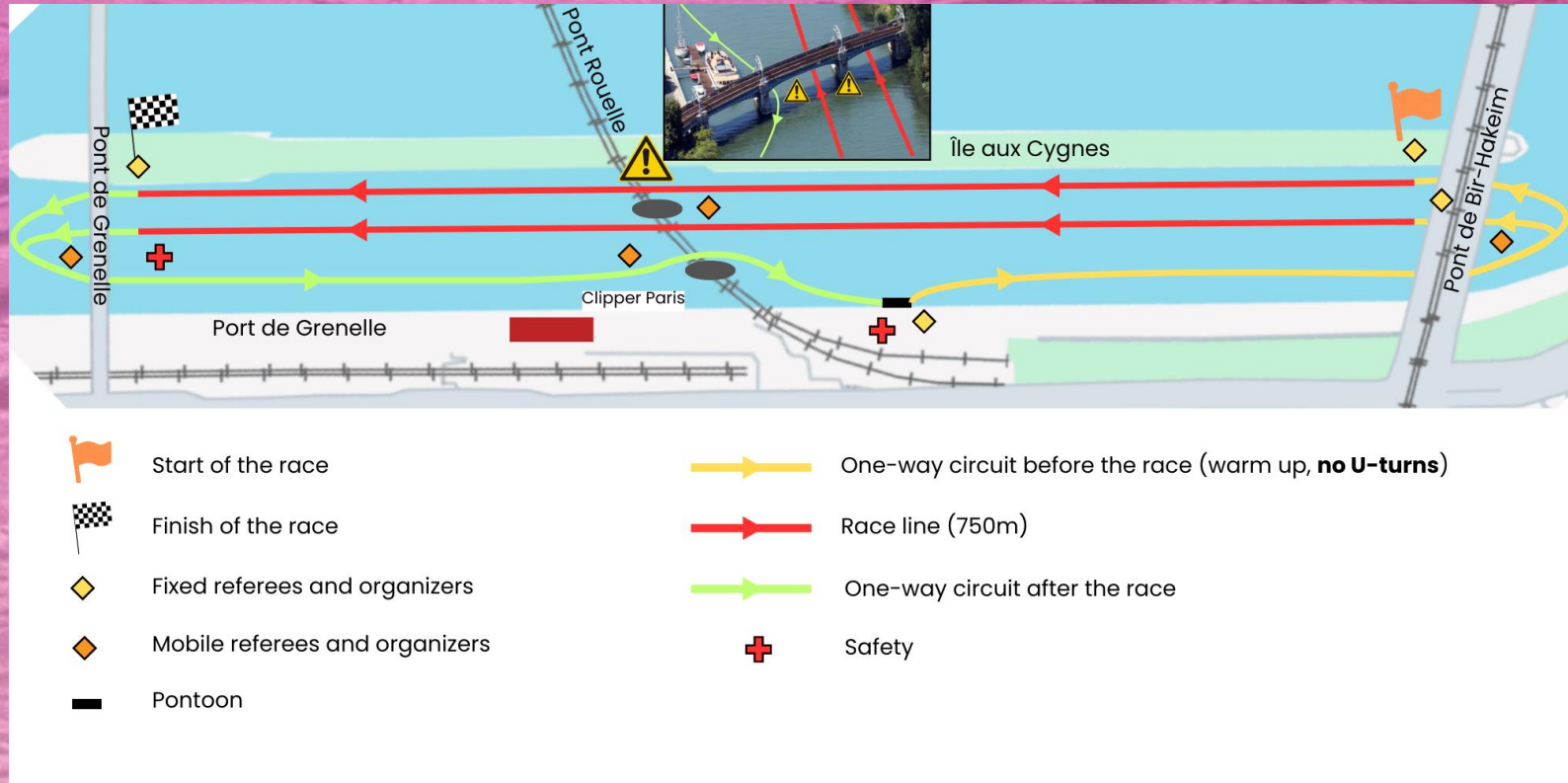

PLAN 3km Finals

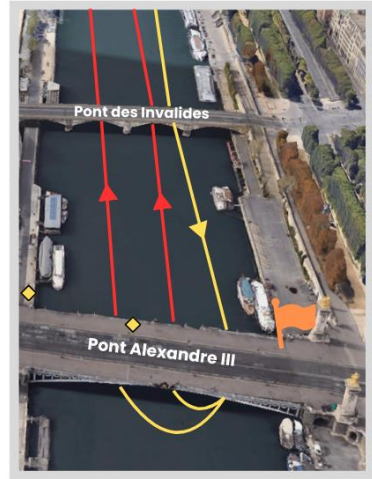
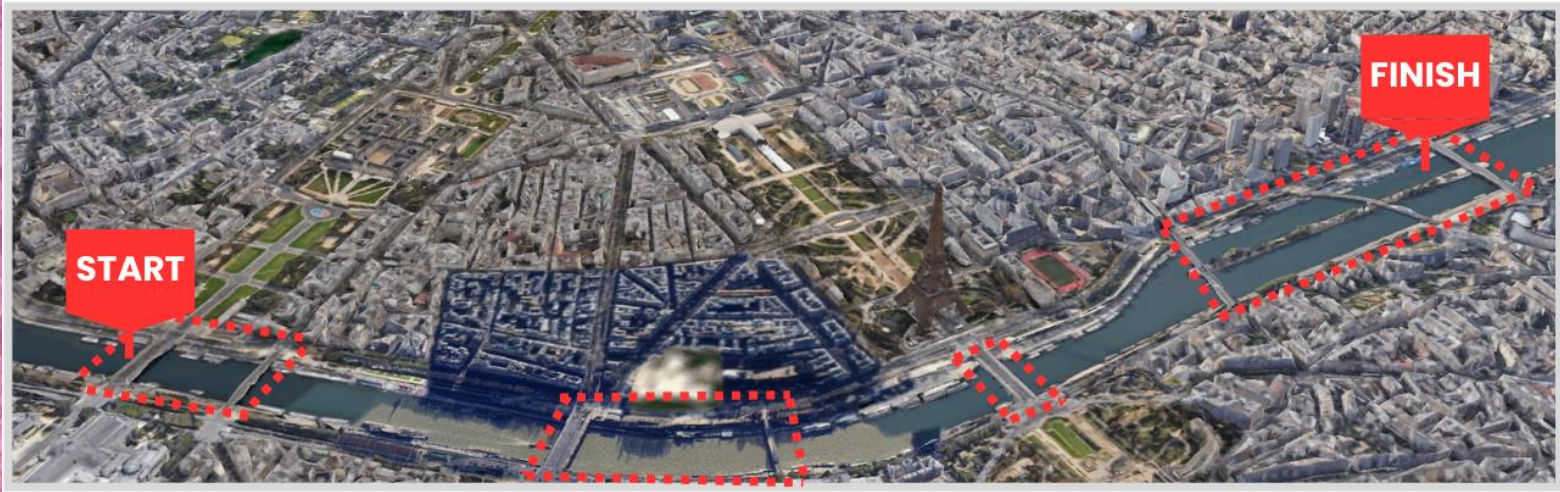

1

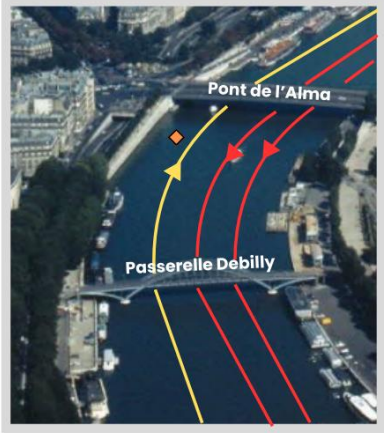

2

- Start of the race
- One-way circuit before the race (no U-turns)
- Finish of the race
After Rouelle bridge
- Race line (3000m)
- Mobile referees / organizers
- One-way circuit after the race
- Fixed referees / organizers

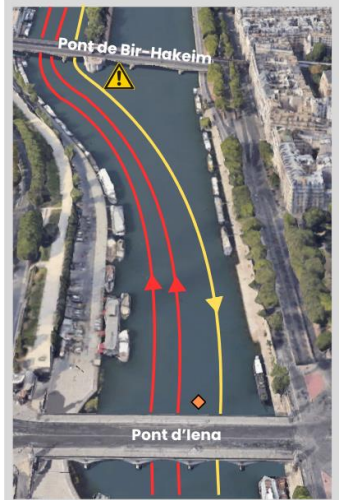

3

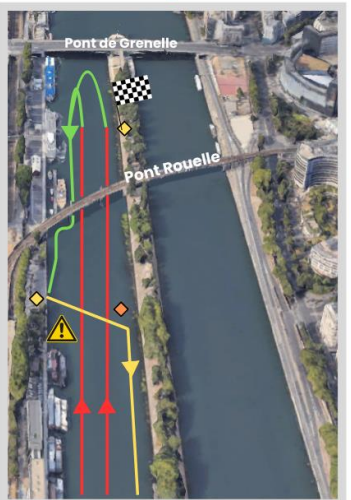

4



Our Partners

